



HAVILAH RESOURCES NL

63 Conyngham Street
Glenside 5065 South Australia
phone 61 8 8338 9292
fax 61 8 8338 9293
email info@havilah-resources.com.au
ABN 39 077 435 520

ASX Release

16 November 2009

58.6% FE IN LILYDALE IRON ORE SAMPLE

Havilah Resources NL (ASX : HAV) wishes to advise that it has received whole rock and trace element analyses for a sample (ORT1) of outcropping ironstone from its **Lilydale iron ore project**. Twin objectives were to check levels of contaminant elements, and to confirm the 55% Fe content previously returned by a portable Niton XRF analyzer for this sample. Values for the key elements taken from the complete assay sheet (attached at the end of this report) are summarized in the following table :

ID	Fe	SiO2	Al2O3	CaO	K2O	MgO	Mn	Na2O	P	TiO2	V	LOI
	%	%	%	%	%	%	%	%	%	%	%	%
ORT1	58.6	10	2.32	0.26	0.028	0.16	0.016	0.04	0.078	0.16	0.009	2.7

This shows a comparatively high iron content of 58.6% and relatively low levels of the main unwanted elements such as Al, P, Ti and V.

Havilah also advises that today it has commenced a detailed gravity survey to cover 8 km of strike of the Braemar Iron Formation within EL 3519 where it is interpreted to be thickest and best developed. The gravity survey will assist in identifying drilling targets within this large area, because the highest concentrations of iron or densest rocks should be marked by elevated gravity readings. The best drilling targets are not immediately obvious at the surface because the Braemar Iron Formation is poorly exposed on EL 3519.

The Lilydale iron ore project lies 50 km southeast of Yunta, which is located on the Transcontinental Railway, some 200km east of Port Pirie. Aeromagnetic anomalies associated with magnetic ironstone indicate at least 20 km of strike of the Braemar Iron Formation lie within Havilah's 100% owned EL 3519.

Dr K R Johnson
CHAIRMAN

The information in this report has been compiled by Dr Bob Johnson who is a member of the Australasian Institute of Mining and Metallurgy and Dr Chris Giles who is a member of The Australian Institute of Geoscientists. Drs Johnson and Giles are employed by the Company on consulting contracts. They have sufficient experience which is relevant to the style of mineralisation and type of deposit under consideration to qualify as Competent Persons as defined in the JORC Code 2004. Drs Johnson and Giles consent to the release of the information compiled in this report in the form and context in which it appears.

Enquiries should be directed to Dr Bob Johnson, Chairman, on (08) 83389292

Magnetic profile

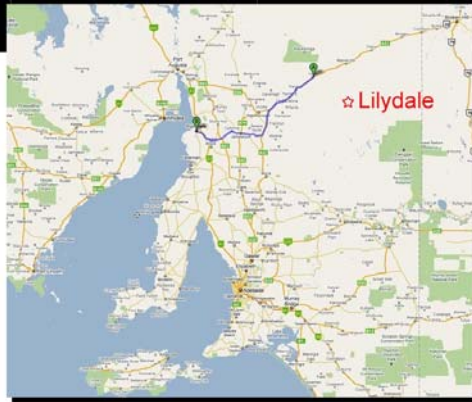
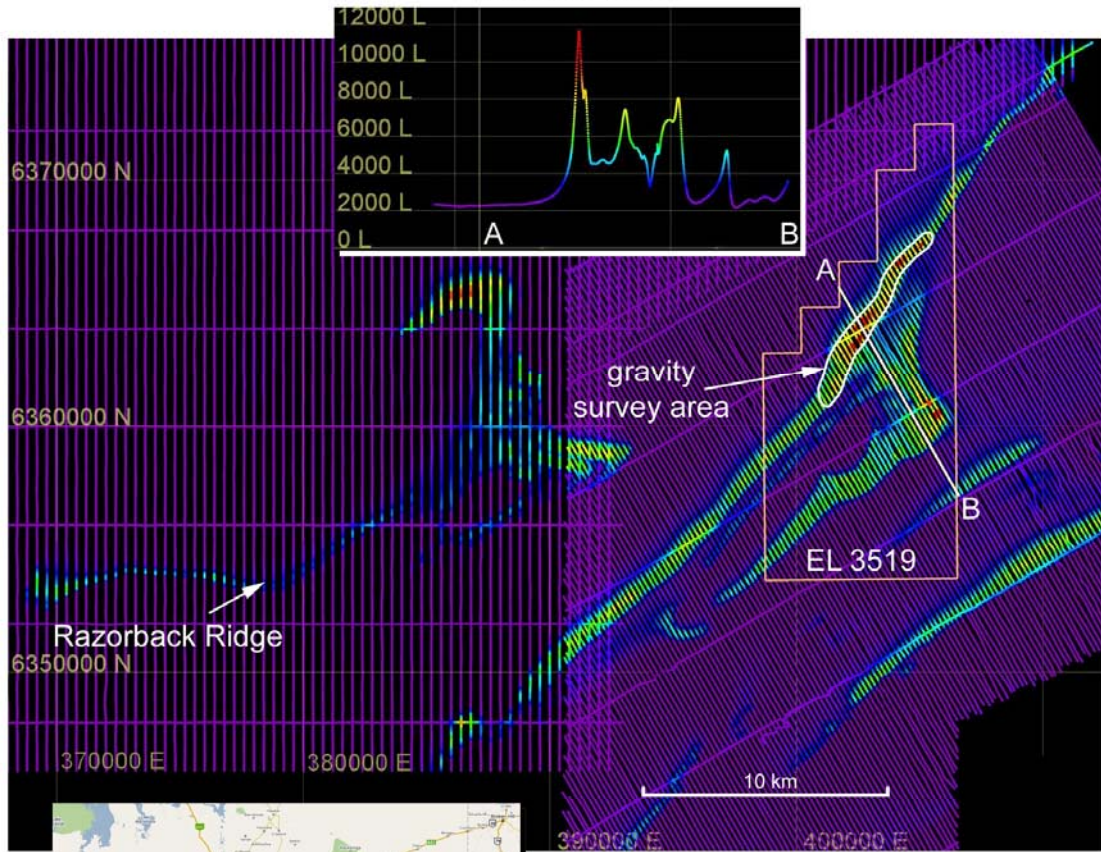

Havilah Resources NL

Lilydale Iron Ore Prospect

Aeromagnetic data highlighting iron formations

November 2009



CERTIFICATE AD09123675

Project: Oratan
 P.O. No.: ORSS091104
 This report is for 1 Rock sample submitted to our lab in Adelaide, SA, Australia on 4-NOV-2009.

The following have access to data associated with this certificate:

CHRIS GILES LUCIE PRICE	TRAVISS JUST ANDY PRICE	ANDY PRICE LUCIE PRICE
----------------------------	----------------------------	---------------------------

SAMPLE PREPARATION	
ALS CODE	DESCRIPTION
WEI-21	Received Sample Weight
LOG-22	Sample login - Rod w/o BarCode
LEV-01	Waste Disposal Levy
PUL-23	Pulv Sample - Split/Retain
CRU-21	Crush entire sample >70% -6 mm

ANALYTICAL PROCEDURES		
ALS CODE	DESCRIPTION	INSTRUMENT
ME-XRF11	Iron Ores by fusion/XRF	XRF
OA-GRA05I	Multi-temperature LOI	TGA

To: MUTOOROO METALS PTY LTD
 ATTN: CHRIS GILES
 AMF CENTRE
 63 CONYNGHAM STREET
 GLENSIDE SA 5065

This is the Final Report and supersedes any preliminary report with this certificate number. Results apply to samples as submitted. All pages of this report have been checked and approved for release.

Signature: 
 Wayne Abbott, Operations Manager, Western Australia



Project: Oratan

CERTIFICATE OF ANALYSIS AD09123675

Sample Description	Method Analyte Units LOR	WEI-21	ME-XRF11	ME-XRF11	ME-XRF11	ME-XRF11	ME-XRF11	ME-XRF11	ME-XRF11	ME-XRF11	ME-XRF11	ME-XRF11	ME-XRF11	ME-XRF11	ME-XRF11	ME-XRF11
		Recvd Wt. g	SiO2 %	Al2O3 %	As %	Ba %	CaO %	Cl %	Co %	Cr %	Cu %	Fe %	K2O %	MgO %	Mn %	Ni2O %
ORT-1		1.45	10.00	2.32	<0.001	0.013	0.26	0.009	0.002	0.005	0.004	58.6	0.028	0.16	0.016	0.04



ALS Chemex

EXCELLENCE IN ANALYTICAL CHEMISTRY
Australian Laboratory Services Pty. Ltd.
32 Shand Street
Stafford
Brisbane QLD 4053
Phone: +61 (7) 3243 7222 Fax: +61 (7) 3243 7218 www.alschemex.com

Page: 2 - B
Total # Pages: 2 (A - B)
Finalized Date: 12-NOV-2009
Account: HAVRES

Project: Oratan

CERTIFICATE OF ANALYSIS AD09123675

Sample Description	Method Analyte Units LOR	ME-XRF11	ME-XRF11	ME-XRF11	ME-XRF11	ME-XRF11	ME-XRF11	ME-XRF11	ME-XRF11	ME-XRF11	ME-XRF11	OA-GRA05:
		Ni %	P %	Pb %	S %	Sn %	Sr %	TiO2 %	V %	Zn %	Zr %	LOI 1000 %
ORT-1		0.003	0.078	<0.001	0.028	<0.001	0.010	0.16	0.009	0.008	0.016	2.70